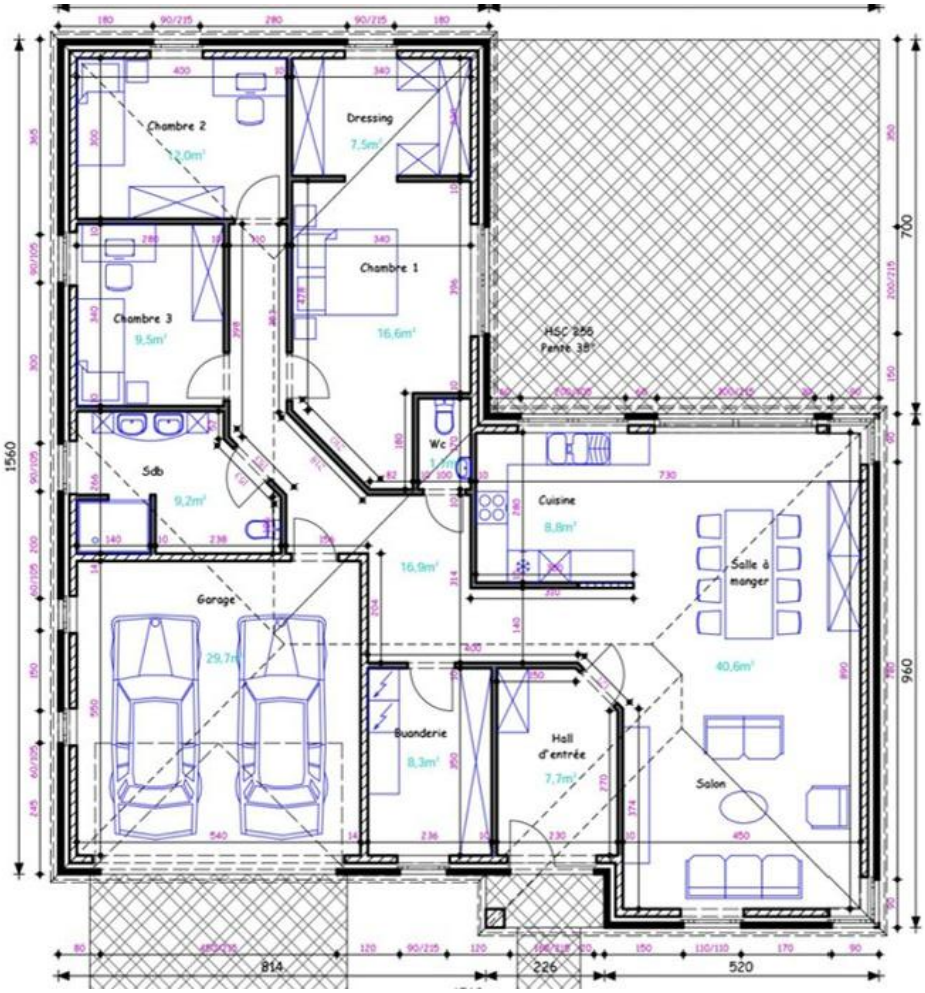
Chambre 2
12,0m²
Dressing
7,5m²
Chambre 1
16,6m²
Chambre 3
9,5m²
HSC 256
Pente 38°
Wc
Sdb
9,2m²
Cuisine
8,8m²
16,9m²
Salle à manger
40,6m²
Garage
29,7m²
Buanderie
8,3m²
Hall d'entrée
7,7m²
Salon
1560
700
960
814
226
520

P3D-199